

Conductor

Leaving, On A Jet Plane

Words and Music by
JOHN DENVER
Arranged by Gene Sande

ROCK TEMPO (♩ = 152)

TUTTI

mp *CRESC.*

f > p *ff* *mf*

SXS

A

TRDS

fz *f* *mf*

II

3

B

TRPTS 1 & 2

fp

ff

mf

SXS-TRBS

TRBS

C

BRASS

f

D

TRPTS

TRBS

G

1st Alto Sax

Leaving, On A Jet Plane

Words and Music by
JOHN DENVER
Arranged by Gene Sande

ROCK TEMPO

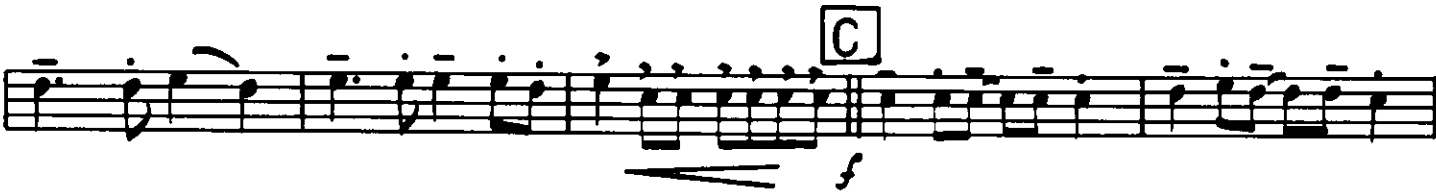
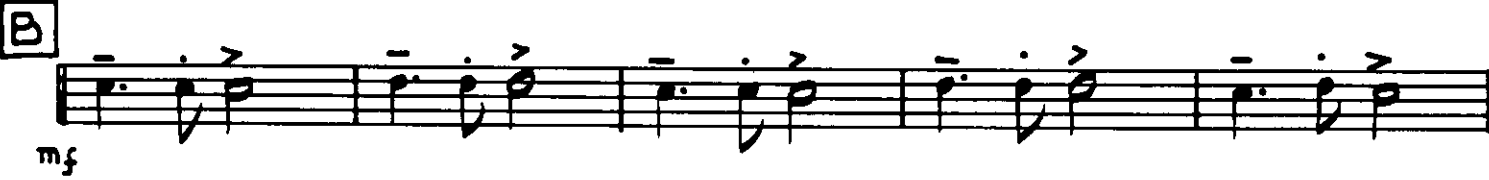

7 2 2

2nd Alto Sax

309

ROCK TEMPO

Leaving, On A Jet Plane

Words and Music by
JOHN DENVER
Arranged by Gene Sande

A

B

D

722

1st Tenor Sax

Leaving, On A Jet Plane

Words and Music by
JOHN DENVER

Arranged by Gene Sande

ROCK TEMPO

A

B

C

D

7-22
2nd Tenor Sax

Leaving, On A Jet Plane

Words and Music by
JOHN DENVER
Arranged by Gene Sande

ROCK TEMPO

722 *A*

Bari

Leaving, On A Jet Plane

Words and Music by
JOHN DENVER

Arranged by Gene Sande

ROCK TEMPO

A

B

C

D

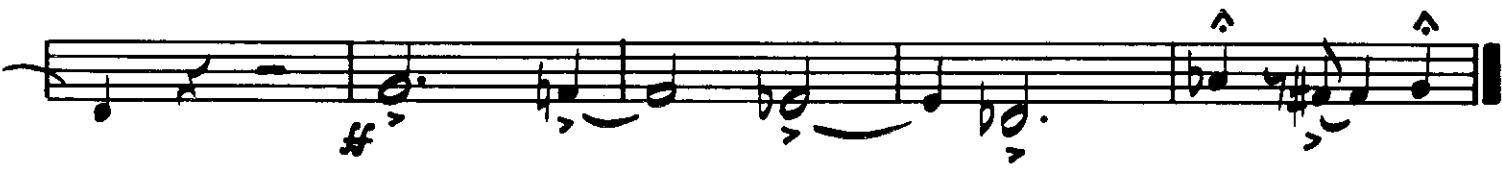

1st Trumpet

Leaving, On A Jet Plane

Words and Music by
JOHN DENVER
 Arranged by Gene Sande

ROCK TEMPO

A

B

C

D

long All

E

4

F

G

mp *CRES.*

f

2nd Trumpet

Leaving, On A Jet Plane

Words and Music by
JOHN DENVER
Arranged by Gene Sande

ROCK TEMPO

A

B

C

D

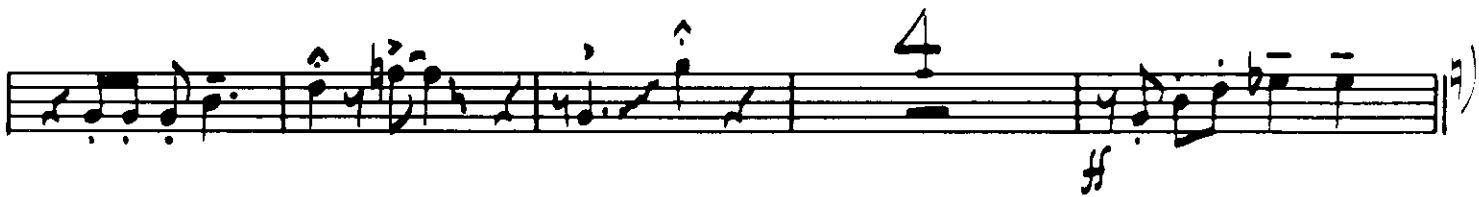
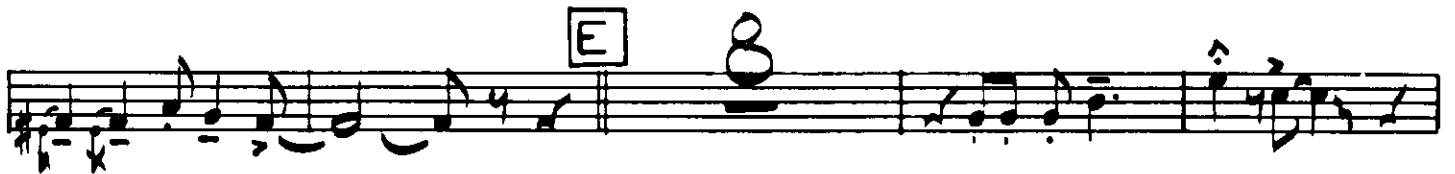

7 22

3rd Trumpet

Leaving, On A Jet Plane

Words and Music by
JOHN DENVER
Arranged by Gene Sande

Rock TEMPO

A

B

C

D

lowy All

E

9

F

G

722 1

4th Trumpet

Leaving, On A Jet Plane

Words and Music by
JOHN DENVER
Arranged by Gene Sande

Rock TEMPO

A

B

C

D

Leaving, On A Jet Plane

Words and Music by
JOHN DENVER
Arranged by Gene Sande

ROCK TEMPO

A

B

C

D

Soli

ff \longleftarrow f ff

2nd Trombone

22

Leaving, On A Jet Plane

Words and Music by
JOHN DENVER

Arranged by Gene Sande

ROCK TEMPO

A

B

C

D

Soli

LONG
FALL

3rd Trombone

Leaving, On A Jet Plane

Words and Music by
JOHN DENVER
Arranged by Gene Sande

ROCK TEMPO

A

B

Soli

D

1722

LONG FALL

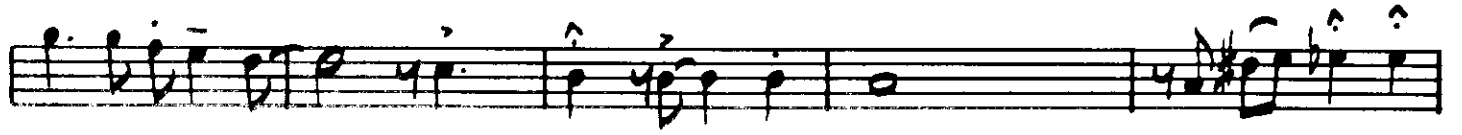

ff

F

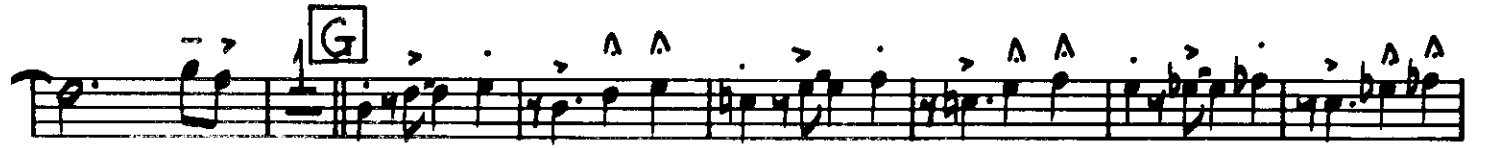
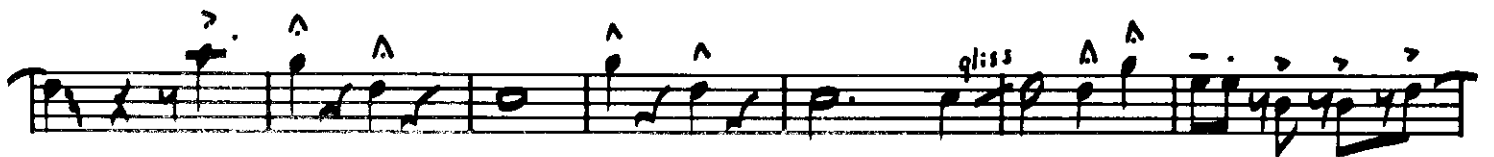

mp

(CRES.)

ff — f ff

4th Trombone

Leaving, On A Jet Plane

Words and Music by
JOHN DENVER
Arranged by Gene Sande

ROCK TEMPO

mp CRESC. fp ff

A

mf fp ff mf

B

C

Soli **D**

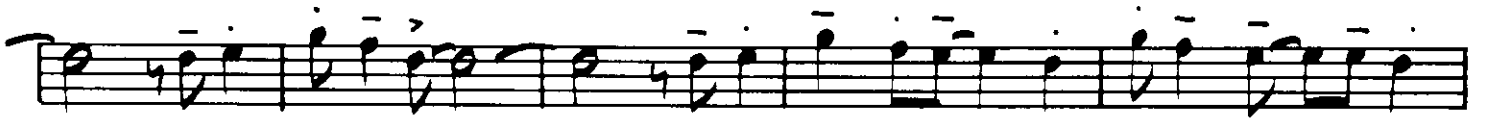

ff — f ff

Guitar

Leaving, On A Jet Plane

Words and Music by
JOHN DENVER
Arranged by Gene Sande

ROCK TEMPO

A C D A C D B D E B D E

mp CRESC.

C# E F# C# E F# Eb7(-9)

ff

A Ab Db Ab Db Ab

mf

Fmi Eb^I Eb Eb^{II} Eb Eb7

ff mf

B Ab Db Ab Db Ab B^bmi Ab

mf

Db Fmi Eb B^bmi⁷ Eb **C** Ab Db

f

Ab Db Ab Gmi Ab B^bmi⁷

Gmi⁷ **D** B^b F B^b B^b F B^b

f

B^b F B^b Dmi C F C7 B^b F

B \flat B \flat F B \flat B \flat F B \flat Dmi:

C C 7 F C **E** F B \flat F Gmi F

B \flat F B \flat Dmi C E \flat F C C 7 (-5)

F B \flat F E \flat F

B \flat Dmi C Gmi 7 F F Cmi 7 F B \flat

F B \flat E \flat B \flat E \flat B \flat *ff*

A \flat C B \flat E \flat B \flat

A \flat B \flat Gmi F Cmi 7 F 7 **G** B \flat D \flat E \flat

B \flat D \flat E \flat C E \flat F C E \flat F E \flat G \flat A \flat E \flat G \flat A \flat F7(-9)

CRES

E \flat B \flat A \flat G \flat E B A B \flat *ff*

Leaving, On A Jet Plane

Words and Music by
JOHN DENVER
Arranged by Gene Sande

ROCK TEMPO

A

II

B

C

D

G

E

F

Leaving, On A Jet Plane

Words and Music by

JOHN DENVER

Arranged by Gene Sande

ROCK TEMPO

mp CRESC.

ff

A

mf ff mf

B

mf

C

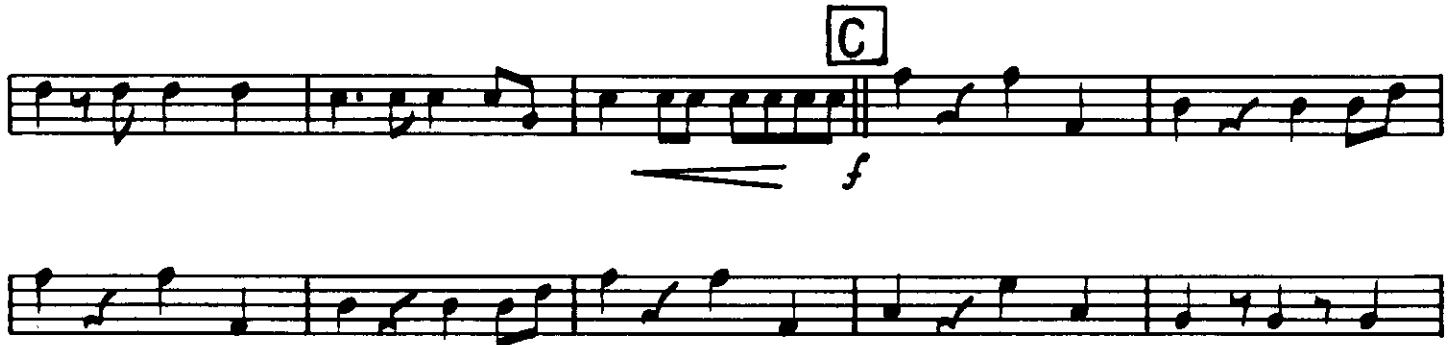

f

D

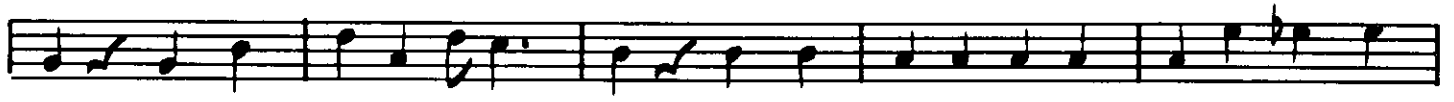

Drums

Leaving, On A Jet Plane

Words and Music by
JOHN DENVER
Arranged by Gene Sande

ROCK TEMPO

A

Section A consists of two staves. The first staff begins with a dynamic marking of *mf* and contains four measures, each with a slash indicating a drum hit. The second staff contains two measures, each with a slash, followed by two measures of eighth-note patterns. The first measure of the second staff is marked with a Roman numeral **I**, and the second measure is marked with a Roman numeral **II**. The section concludes with a dynamic marking of *ff* and a *(4)* marking.

B

Section B consists of two staves. The first staff begins with a dynamic marking of *mf* and contains four measures, each with a slash. The second staff contains two measures, each with a slash, followed by two measures of eighth-note patterns. The section concludes with a dynamic marking of *f* and a *(4)* marking.

C

Section C consists of two staves. The first staff contains two measures, each with a slash, followed by two measures of eighth-note patterns. The second staff contains two measures, each with a slash, followed by two measures of eighth-note patterns. The section concludes with a dynamic marking of *f* and a *(4)* marking.

D

Section D consists of two staves. The first staff contains two measures, each with a slash, followed by two measures of eighth-note patterns. The second staff contains two measures, each with a slash, followed by two measures of eighth-note patterns. The section concludes with a dynamic marking of *f* and a *(4)* marking.

722

Bass Guitar

Leaving, On A Jet Plane

Words and Music by
JOHN DENVER
Arranged by Gene Sande

ROCK TEMPO

A

B

C

D

E

F

G

Leaving On A Jet Plane

Words and Music by
JOHN DENVER

Verse

D11 Moderately G **C** **G**

1. All my bags are packed, I'm ready to go, I'm standing here — out —
 2. (There's so) many times I've let you down; So many times I've
 3. () Now the time has come to leave you, one more time — let

side your door, — I hate to wake — you up to say — good —
 played a — round, — I tell you now — they don't mean — a —
 me kiss you, — Then close your eyes, — I'll be on — my —

D7 **D11** **G**

bye. thing. way. But the dawn place is break — in'. it's
Ev — 'ry place I go — I'll
Dream a — bout the

C **G** **C**

ear — ly morn. — The tax — i's wait — in', he's blow — in' his horn. — Al —
 think of you. — Ev — 'ry song I sing — I'll sing for you. — When
 days to come. — When I won't have — to leave a — lone, — A —

G **C** **D**

read — y I'm so lone — some I — could — die. —
 I come back I'll } bring your wed — ding — ring. —
 bout the times — I won't have — to — say. —

Chorus

G **C** **G**

So kiss me and smile for me. — Tell me that — you'll

C **G** Am **D7**

wait for me. — Hold me like — you'll nev — er let me go. —

G **C** **G**

'Cause I'm leav — in' On A Jet Plane, — Don't know when

C **D7** **G** **C**

I'll be back — a — gain. Oh babe, I hate — to —

1. **D7** **D11** 3. **D7**

go. — 2. There's so go. — 'Cause I —
 Repeat and fade 3. —

G **C** **G** **C** **D7**

Leav — in' On A Jet — Plane, Don't know when I'll be back — a — gain.